Walking Times

Approximate walking times between Victoria University of Wellington campus sites.

From \ To (h:mm)	Karori	Kelburn	Pipitea	Te Aro
Karori		0:50	1:10	0:55
Kelburn	0:45		0:25	0:20
Pipitea	1:05	0:30		0:25
Te Aro	1:05	0:30	0:25	
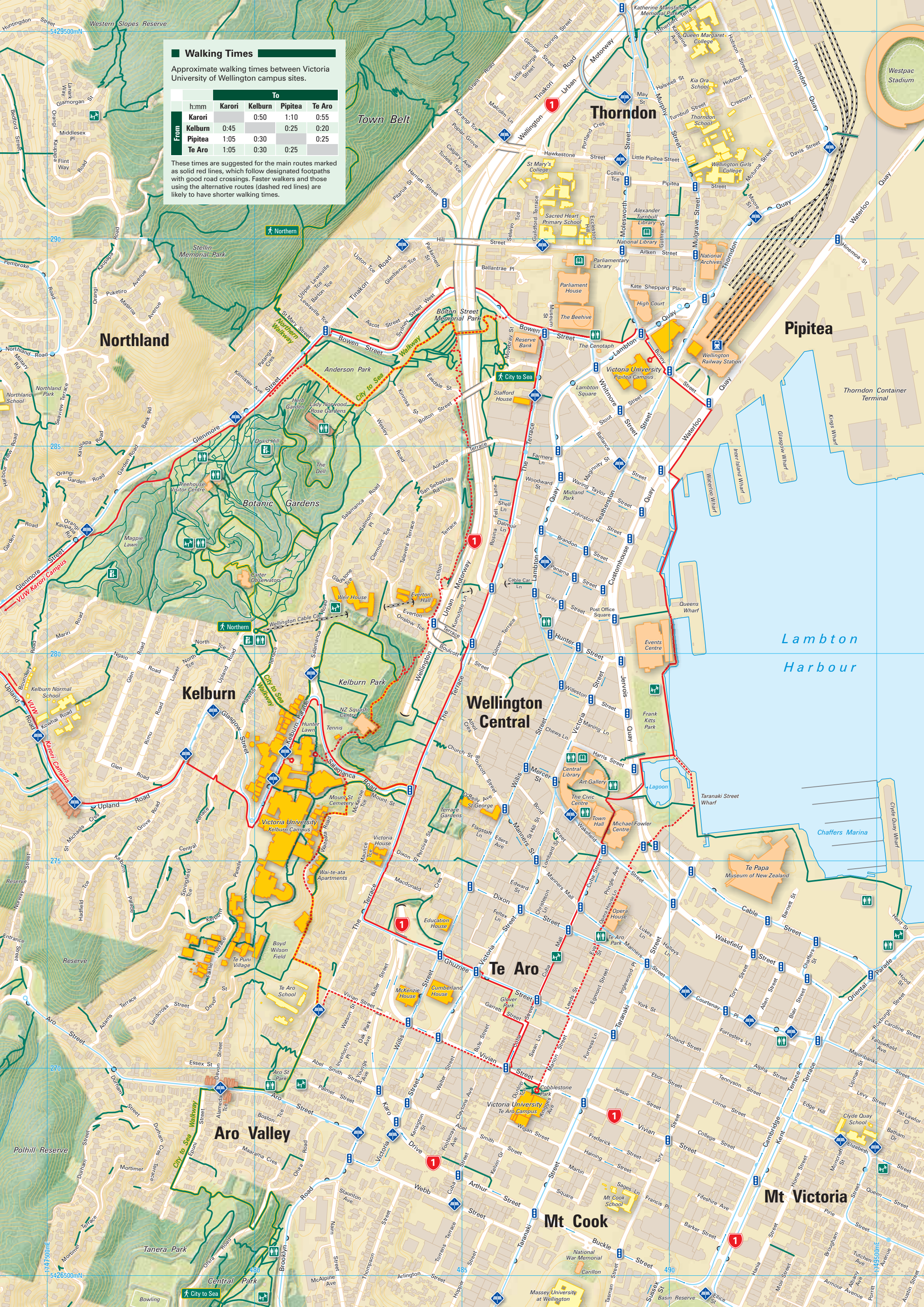
These times are suggested for the main routes marked as solid red lines, which follow designated footpaths with good road crossings. Faster walkers and those using the alternative routes (dashed red lines) are likely to have shorter walking times.